



171 All Saints Road
Newmarket, Suffolk CB8 8HH
£249,000

171 All Saints Road, Newmarket, Suffolk CB8 8HH

A charming bay-fronted Victorian end of terrace property set on the edge of the town centre.

Updated and improved by the current owners including a replacement boiler, this property offers accommodation to include a living room/dining room, kitchen/breakfast room, rear lobby, two good size bedrooms and a re-fitted bathroom.

Externally the property offers a fully enclosed courtyard style rear garden.

EPC (C)

Council Tax Band B (West Suffolk)

Accommodation Details

Front door with fan light leading through to:

Living/Dining Room 22'0" x 11'3" (6.71m x 3.43m)

With bay window to the front aspect, staircase rising to the first floor, feature fireplace to the side, TV aerial connection point, radiator, cupboard housing meters, understairs storage cupboard, access to:

Kitchen/Breakfast Room 22'8" x 6'3" (6.91m x 1.91m)

Fitted with a range of eye level and base storage unit with wood block working top surfaces over, inset sink unit with mixer tap over, space for cooker with extractor hood over, space for fridge/freezer, space and plumbing for washing machine, wood effect flooring, ample room for table and chairs, radiator, window to the side aspect, French

style door leading to the rear garden, access and door leading to:

Rear Lobby 8'10" x 4'3" (2.7 x 1.3)

With picture window to the living/dining room, door leading to the rear garden.

First Floor Landing

With access to loft space, airing cupboard, range of built in mirrored wardrobes, access and door leading through to:

Bedroom 1 10'6" x 10'2" (3.20m x 3.10m)

With window to the front aspect, bespoke built in wardrobe/storage, wood effect flooring, radiator.

Bedroom 2 11'2" x 6'3" (3.40m x 1.91m)

With window to the rear aspect, built in mirrored double wardrobe, radiator.

Bathroom

Suite comprising shaped jacuzzi bath with centre fill taps and plumbed shower over with glass screen, low level WC, wash hand basin, bespoke built in storage, part tiled walls, tile effect flooring, heated towel rail, window with obscured glass to the rear aspect.

Outside - Front

Attractive rail enclosed front garden, laid to stone.

Outside - Rear

Fully enclosed paved courtyard style rear garden with isolated power point and gated access.



GROUND FLOOR

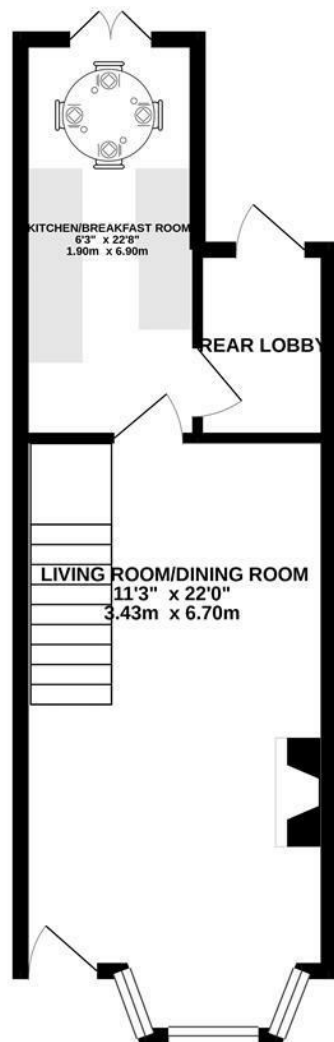

1ST FLOOR

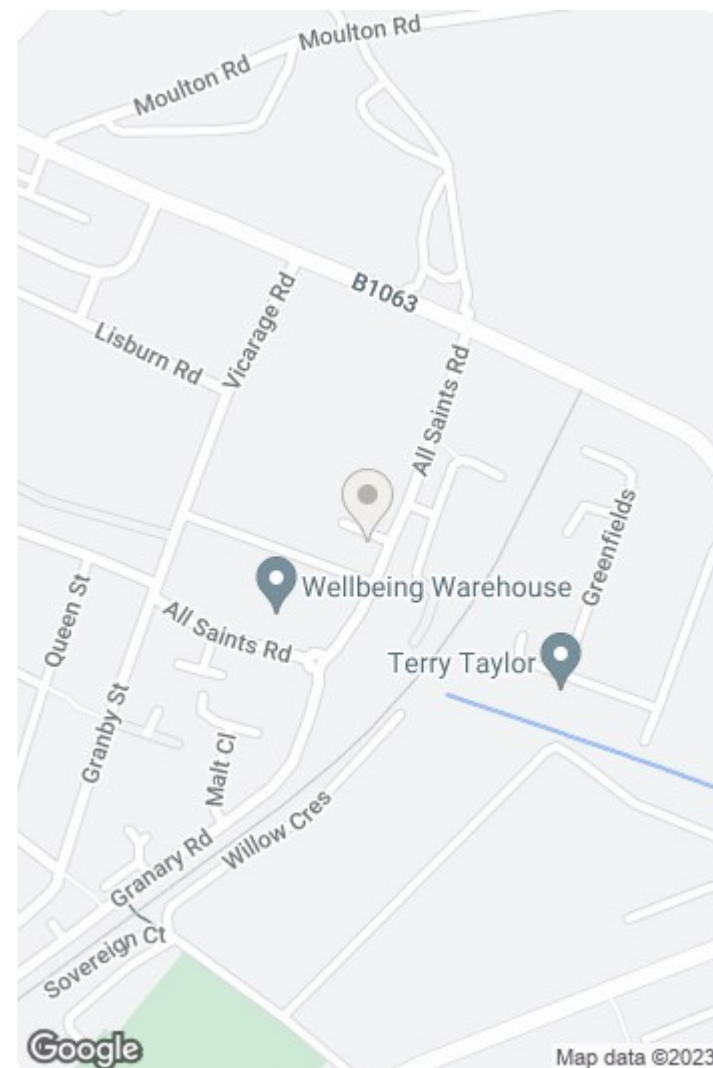
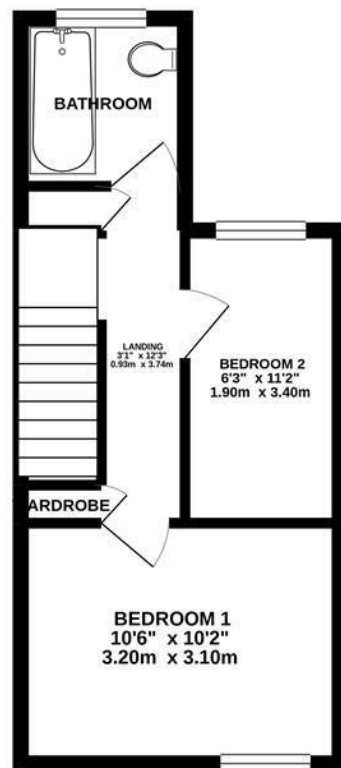

Whilst every attempt has been made to ensure the accuracy of the floorplan contained here, measurements of doors, windows, rooms and any other items are approximate and no responsibility is taken for any error, omission or mis-statement. This plan is for illustrative purposes only and should be used as such by any prospective purchaser. The services, systems and appliances shown have not been tested and no guarantee as to their operability or efficiency can be given.

Made with Metropix ©2020

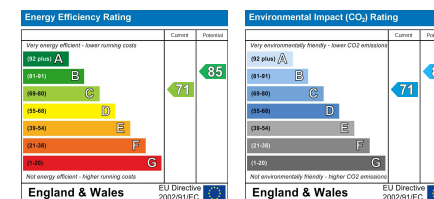

This document and any marketing relating to the property has been prepared in good faith to give a fair overall view of the property and must not be relied upon as statements or representations of fact. It is suggested that undertake enquiries by inspections, survey or other investigation to ascertain the viability of any purchase. Any areas, measurements or distances referred to are given as a guide only and are not precise and no liability can be accepted for errors arising from them. Photographs are not necessarily comprehensive nor current; no assumption should be made that any contents shown are included in the sale. Morris Armitage have not tested any services or equipment and nothing in these particulars should be deemed to be a statement that they are in good working order nor that the property is in good structural condition.

