



Millcroft
Soham, CB7 5AP
Guide Price £300,000

MA
Morris Armitage
01638 742461
www.morrisarmitage.co.uk

Millcroft, Soham, CB7 5AP

A conveniently positioned detached bungalow, offered for sale with the distinct advantage of NO ONWARD CHAIN and located within walking distance of the town.

The property offers accommodation comprising an entrance hall, sitting room leading into a small conservatory, kitchen/dining room, utility, three bedrooms and a shower room.

Externally benefitting from a detached garage, driveway parking and manageable gardens.

Early viewing is essential.

Council Tax Band D (East Cambs)
EPC (B)

Accommodation Details

Part glazed front door leading through to:

Entrance Hall

With radiator, access to loft and airing cupboard housing hot water tank.

Living Room 15'7" x 12'0" (4.75m x 3.66m)

Spacious living room with feature brick fireplace, TV connection point, radiator, window to the front aspect and sliding door through to the:

Conservatory 8'11" x 5'1" (2.74m x 1.57m)

With French doors out to the rear garden.

Kitchen/Diner 13'3" x 9'6" (4.06m x 2.92m)

Fitted with eye and base level storage units and working tops over, electric hob with extractor

hood above, double oven, tiled splashback areas, radiators and windows to the side and rear aspect.

Utility 9'8" x 5'4" (2.97m x 1.63m)

Eye and base storage units and working tops over, gas fired boiler, plumbing for washing machine and dishwasher, space for fridge/freezer, inset sink and drainer with mixer tap, window to the side aspect and door out to the rear garden.

Bedroom 1 14'0" x 10'11" (4.27m x 3.35m)

Double bedroom with built in storage cupboard, radiator and window to the front aspect.

Bedroom 2 (11'3" x 10'2" (3.43m x 3.12m)

Radiator and window to the rear aspect.

Bedroom 3 9'4" x 7'8" (2.87m x 2.36m)

Radiator and window to the front aspect.

Bathroom

Three piece suite comprising of low level WC, pedestal wash basin, enclosed shower cubicle with sliding glass screen door, tiled walls and flooring, radiator and window to the side aspect.

Outside - Front

Driveway leading to a single garage with metal up and over door. Garden laid mainly with artificial turf and a variety of mature shrubs and flowers.

Outside - Rear

Low maintenance courtyard style rear garden with side pedestrian gate.

Garage

With metal up and over door.



GROUND FLOOR
907 sq.ft. (84.2 sq.m.) approx.

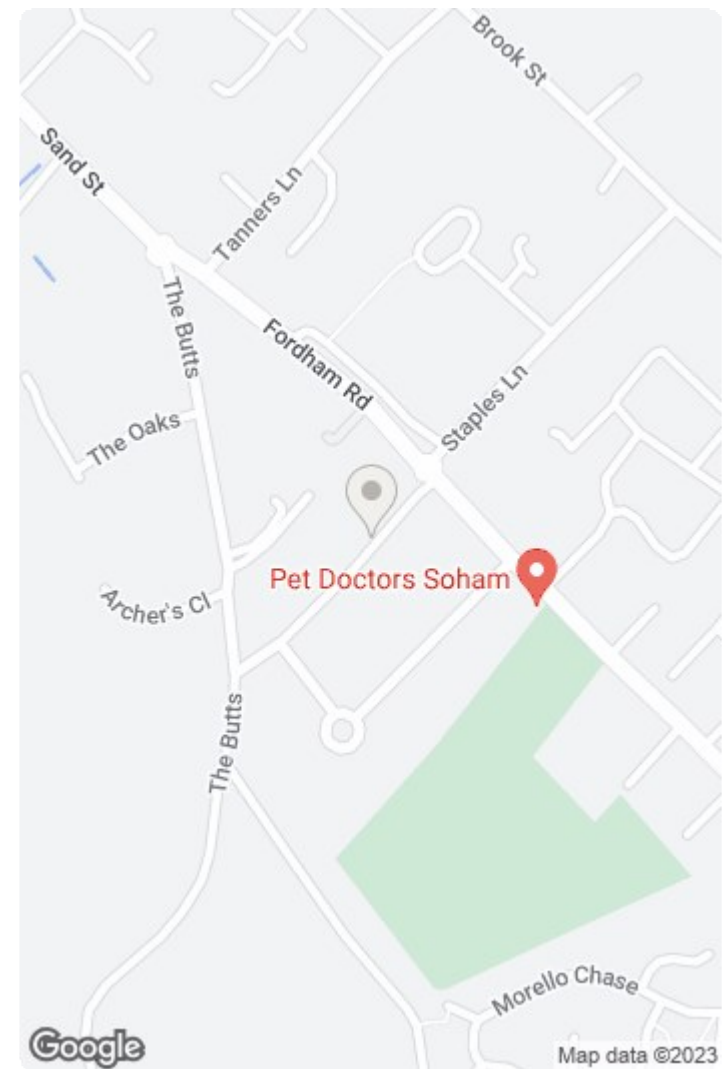
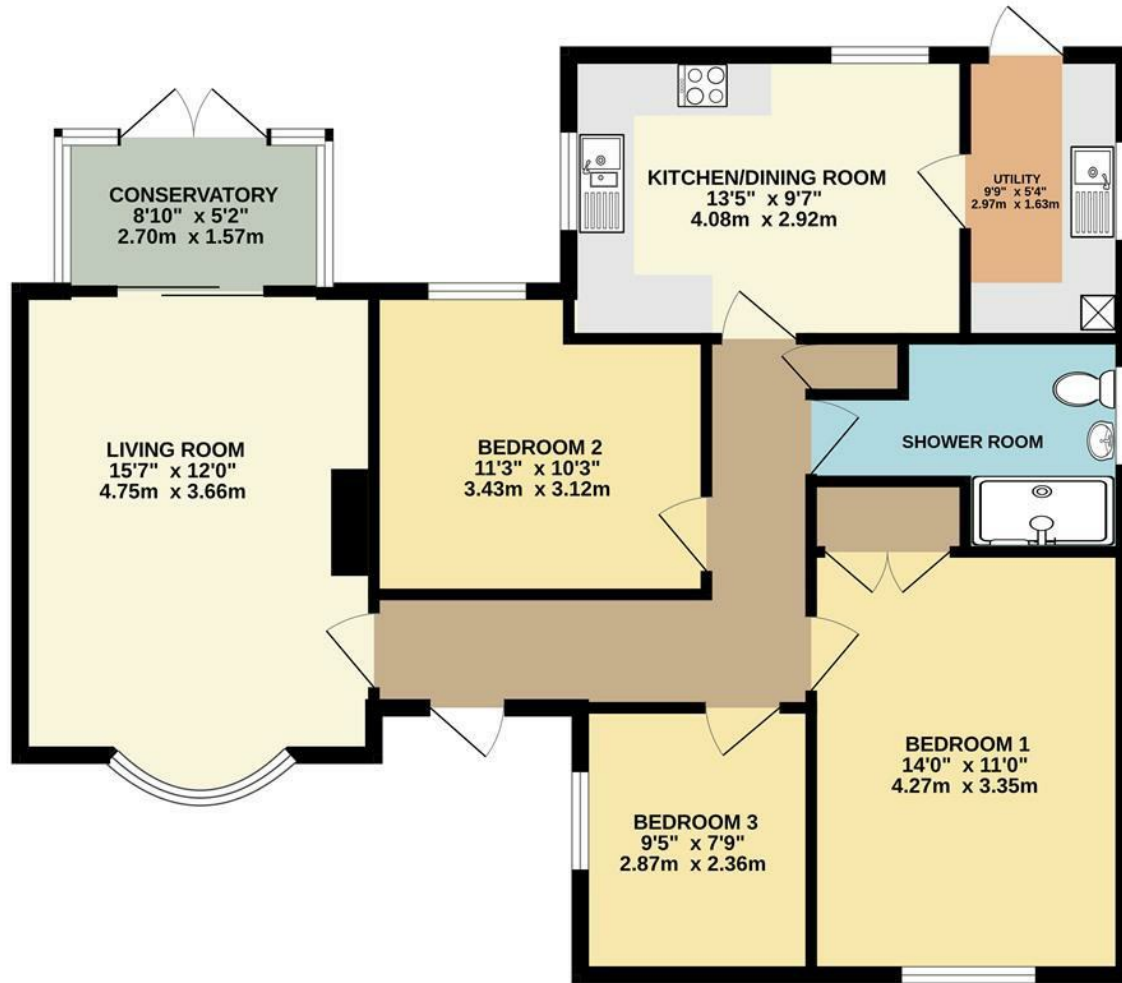

TOTAL FLOOR AREA: 907 sq.ft. (84.2 sq.m.) approx.

Whilst every attempt has been made to ensure the accuracy of the floorplan contained here, measurements of doors, windows, rooms and any other items are approximate and no responsibility is taken for any error, omission or mis-statement. This plan is for illustrative purposes only and should be used as such by any prospective purchaser. The services, systems and appliances shown have not been tested and no guarantee as to their operability or efficiency can be given.
Made with Metropix ©2023

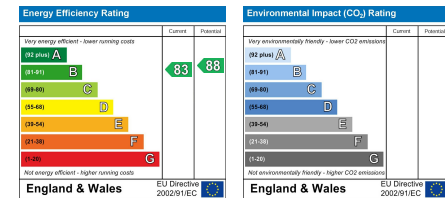

This document and any marketing relating to the property has been prepared in good faith to give a fair overall view of the property and must not be relied upon as statements or representations of fact. It is suggested that undertake enquiries by inspections, survey or other investigation to ascertain the viability of any purchase. Any areas, measurements or distances referred to are given as a guide only and are not precise and no liability can be accepted for errors arising them therefrom. Photographs are not necessarily comprehensive nor current; no assumption should be made that any contents shown are included in the sale. Morris Armitage have not tested any services or equipment and nothing in these particulars should be deemed to be a statement that they are in good working order nor that the property is in good structural condition.

